# Peptides

Separation of 9 peptides

1 = oxytocin

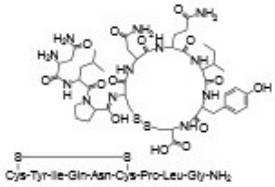


2 = bradykinin

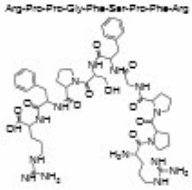


3 = methionine enkephalin

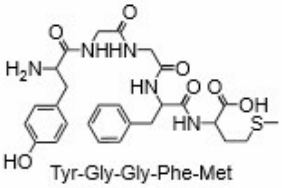


4 = angiotensin II

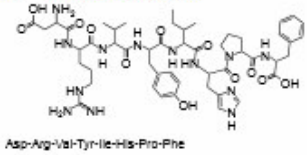


5 = leucine enkephalin

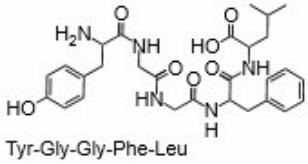


6 = angiotensin I

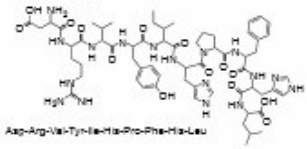


7 = insulin

8 = lysozyme

9 = melittin

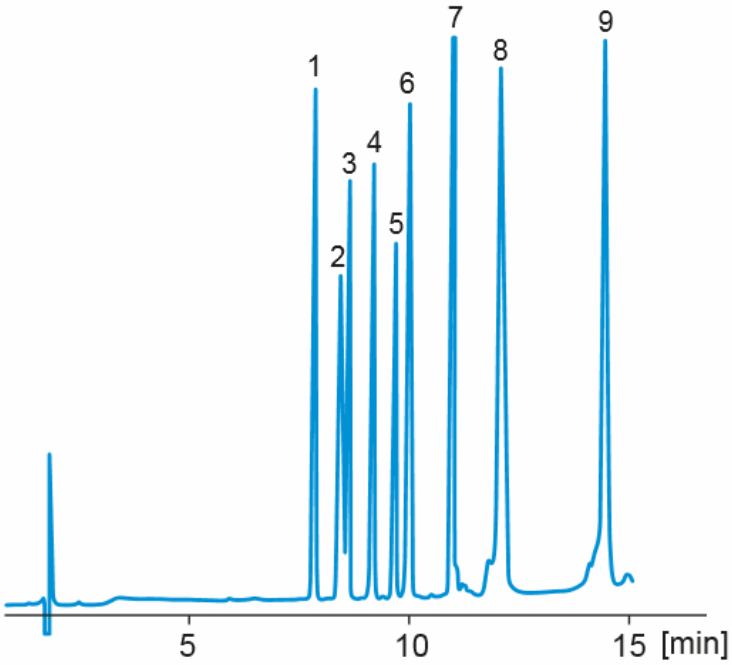


| | |
|---|---|
| Column: | Kromasil 100-5-C8 4.6 × 250 mm |
| Part number: | M05CMA25 |
| Eluent A: | acetonitrile/water/TFA (10/90/0.1) |
| Eluent B: | acetonitrile/water/TFA (90/10/0.1) |
| Gradient: | 0 min 0% B, 8 min 25% B, 20 min 75% B |
| Flow rate: | 2 ml/min |
| Temperature: | ambient |
| Detection: | UV 254 nm |


AUTHORIZED DISTRIBUTOR
MZ-Analysentechnik GmbH, Barcelona-Allee 17• D-55129 Mainz
Tel +49 6131 880 96-0, Fax +49 6131 880 96-20
e-mail: info@mz-at.de, www.mz-at.de
MZ ANALYSENTECHNIK