Unison UK-C18 100 x 3 mm **HPLC COLUMN APPLICATION**

LC-MS: Neonicotinoid pesticides

ネオニコチノイド系殺虫剤の LC-MS 分析

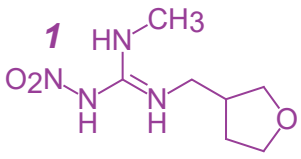

dinotefuran

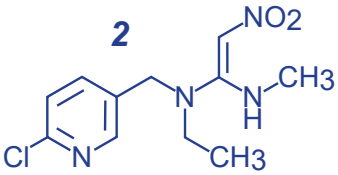

nitenpyram

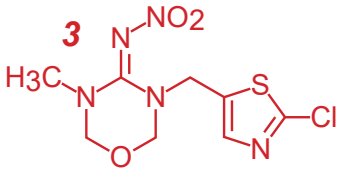

thiamethoxam

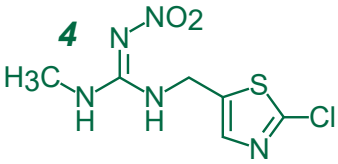

clothianidin

imidacloprid

acetamiprid

thiacloprid

MZ ANALYSENTECHNIK
AUTHORIZED DISTRIBUTOR
MZ-Analysentechnik GmbH
Barcelona-Allee 17 • D-55129 Mainz
Tel +49 6131 880 96-0
Fax +49 6131 880 96-20
e-mail: info@mz-at.de
www.mz-at.de

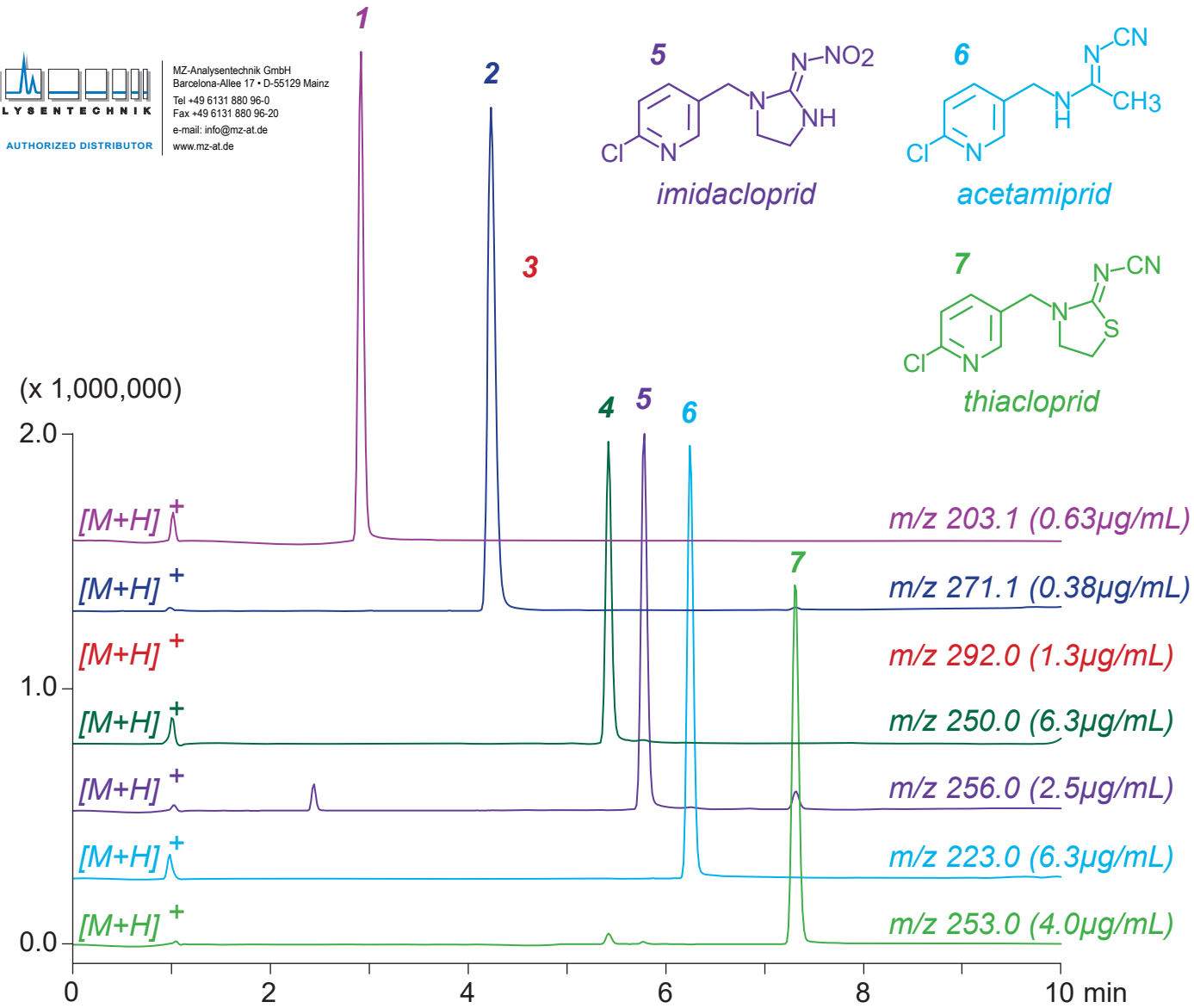

Unison UK-C18, 100 x 3 mm
A: water / formic acid = 100 / 0.1
B: acetonitrile / formic acid = 100 / 0.1
10-55%B (0-10min)
0.4mL/min (7MPa),37°C, Single Quad. MS (ESI)
5μL (0.38-6.3μg/mL, 0.1% formic acid)